

File: P:\4215672\GIS_4215672_38_AKL_Change_Level_Level_Map_A2.mxd Date: 10/03/2016 Author: GIS@beca.com

PAUP - Notified

PAUP – HNZ Zone Submission

PAUP – HNZ Zone Submission (Feb 16)

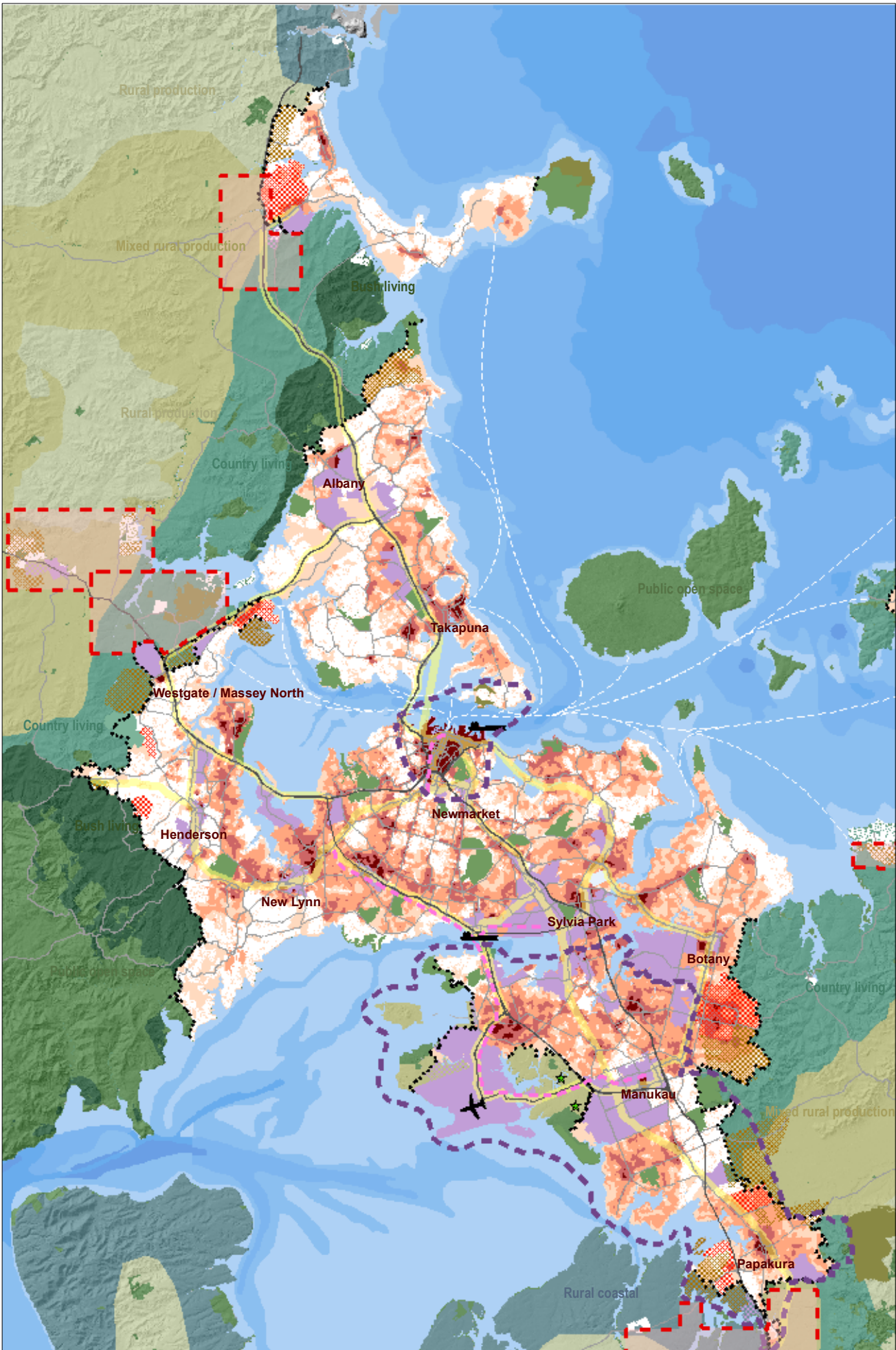
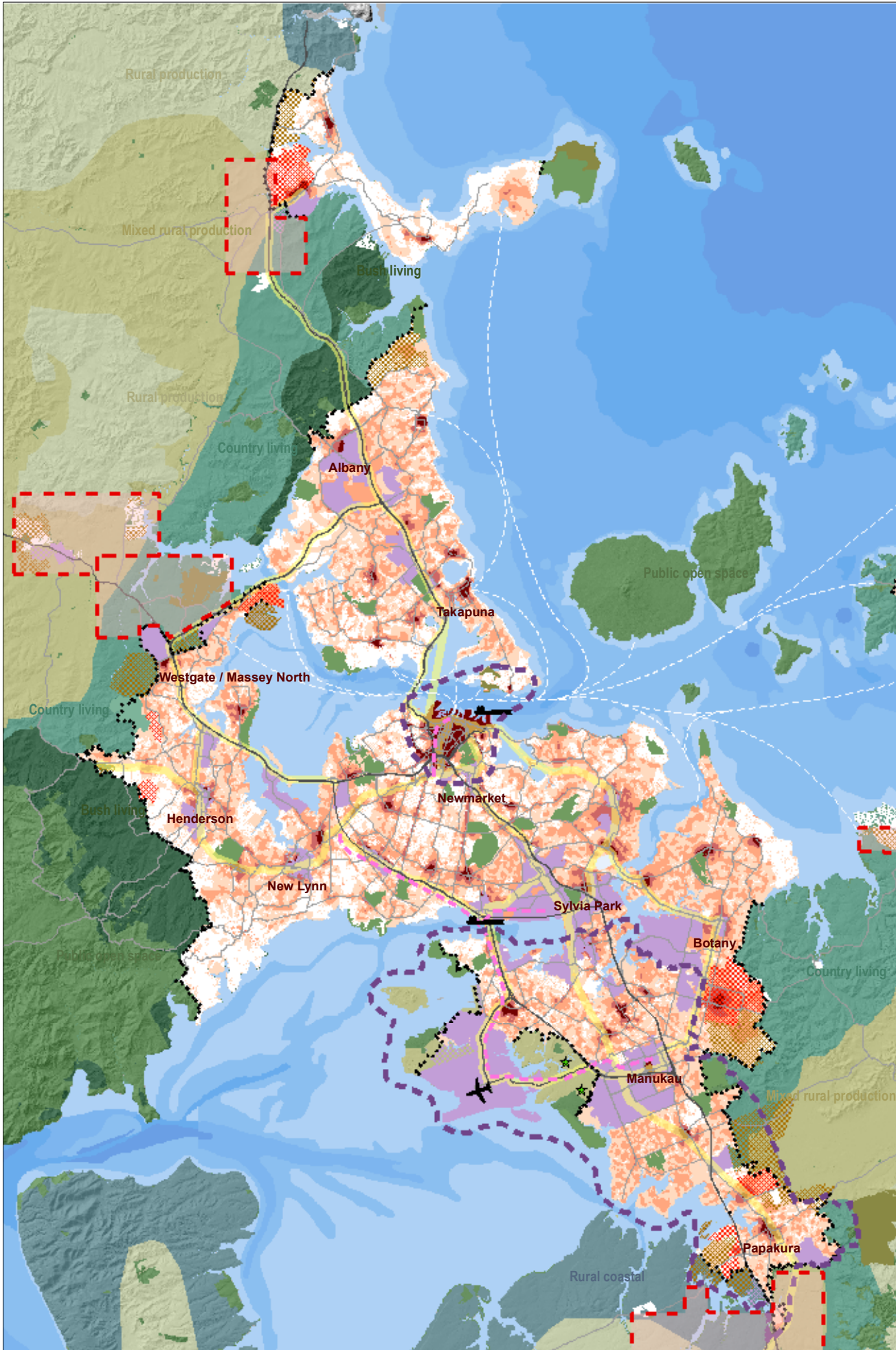
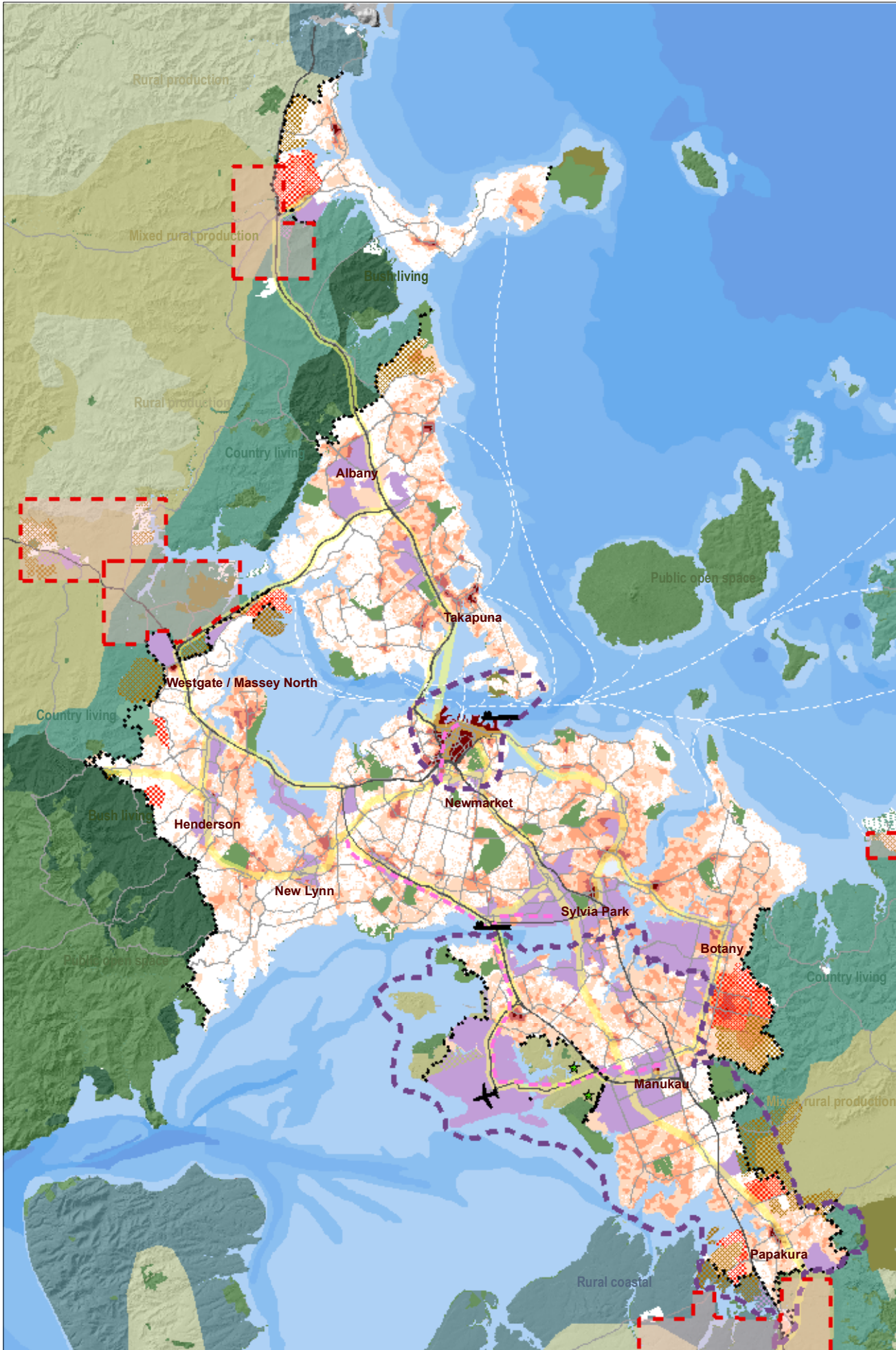

Urban development

- Most change
- Significant change
- Moderate change
- Some change
- Least change
- Metropolitan centre
- Town centre (varying degrees of change)
- Emergent centre
- Rural and coastal town
- Major business areas

- Future urban business areas (pipeline)
- Future urban residential areas (operative)
- Future urban residential areas (pipeline)
- Greenfield areas for investigation
- Two big initiatives:
 - City Centre & Fringe / The Southern Initiative

- Port
- International Airport
- Area subject to the Eastern Access Agreement including Pūkaki Marae, AC and AIAL

This map contains data derived in part or wholly from sources other than Beca, and therefore, no representations or warranties are made by Beca as to the accuracy or completeness of this information. Map intended for distribution as a PDF document. Scale may be incorrect when printed. Contains information sourced from LINZ. Crown Copyright Reserved. This map should be read in conjunction with the relevant text in the Auckland Plan development strategy and supporting chapters.

Map Scale @ A2: 1:250,000

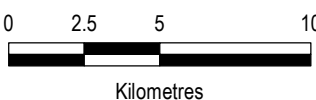

Revision	Author	Verified	Approved	Date
1	AYF	MZL	AJL	09/03/16

Title:

Auckland Change - Heat Maps

Client:

Housing New Zealand

Project:

HNZC Sub to PAUP



Discipline:

GIS

Drawing No:

GIS-4215672-38